The POLL

FOR A

MEMBER to ſerve in PARLIAMENT,

FOR THE

BOROUGH of COLCHESTER,

IN THE ROOM OF

Sir EDMUND AFFLECK, Bart. deceaſed,

Taken before *BEZALIEL ANGIER*, Esq. MAYOR,

On TUESDAY the 9th, WEDNESDAY the 10th, THURSDAY the 11th, and FRIDAY the 12th, of DEC. 1788.

CANDIDATES.

GEORGE JACKSON, Eſq.

GEORGE TIERNEY, Eſq.

Publiſhed by Permiſſion of the Worſhipful the MAYOR, and carefully examined with the ORIGINAL POLL.

COLCHESTER:

PRINTED AND SOLD BY W. KEYMER,

BOOKSELLER, BINDER, AND STATIONER,

IN THE HIGH-STREET.

SUMMARY.

Votes for GEORGE JACKSON, Esq.

From London, — — —	126
From the Country, — —	279
In Colchester, (Lexden included)	235
Total	640

Votes for GEORGE TIERNEY, Esq.

From London, — — —	101
From the Country, — —	246
In Colchester, (Lexden included)	293
Total	640

Total Number of Voters,

From London, — — —	227
From the Country, — —	525
In Colchester, (Lexden included)	528
	1280

The POLL

FOR A

MEMBER to ſerve in PARLIAMENT,

FOR THE

BOROUGH of COLCHESTER,

TAKEN

On TUESDAY the 9th, WEDNESDAY the 10th, THURSDAY the 11th, and FRIDAY the 12th, of DEC. 1788.

CANDIDATES.

GEORGE JACKSON, Eſq.
GEORGE TIERNEY, Eſq.

	J.	T.
Acton, Suffolk.		
HICKERINGILL Edmund, *Clerk*		—
Aldham, Eſſex.		
Brett James, *Labourer*	—	
Dunningham Abraham, *Miller*, [Ford-ſtreet	—	
Aldham, Suffolk.		
Rootſey John, *Farmer*		—
Alkmondbury Hill, Hunt.		
Goſlin Stephen, jun. *Poſtboy*	—	

	J.	T.
Ardleigh.		
Bacon James, *Brickmaker*		—
Bacon John, *ditto*		—
Bacon John, *ditto*	—	
Bacon Peter, *Huſbandman*	—	
Barker Samuel, *Shoemaker*	—	
Boys James, *Bricklayer*	—	
Bromley Phillips, *Farmer*	—	
Deeks Nathaniel, *Carpenter*	—	
Lamb Henry, *Eſq.*		—
Arkeſden.		
Smithſon John, *Farmer*	—	
Aſſington, Suffolk.		
Gray James, *Huſbandman*	—	
Sandle James, *Steward*		—
Baddow, Great.		
Bland Thomas, *Cordwainer*		—
Finch James, *Blackſmith*		—
Finch John, *ditto*	—	
Finch John, *ditto*		—
Gowers John, *ditto*	—	
Baddow, Little.		
Boys Richard, *Papermaker*	—	
Ballingdon.		
Angier George, *Surgeon*	—	
Croſs William, *Collarmaker*		—
Sad Samuel, *Cutler*	—	
Barking.		
Preſton Ambroſe, *Blackſmith*	—	

	J.	T.
Barking Tye, Suffolk.		
Gilſon Charles, *blackſmith*		—
Gilſon John, *Miller*		—
Beaumont.		
Wade Richard, *Labourer*		—
Bealey Mill.		
Smith William, *Miller*	—	
Bere Church.		
Smyth Sir Robert, *Bart.*		—
Bentley, Great.		
Brooks William, jun. *Huſbandman*	—	
Cowell James, *Bricklayer*		—
Cowell Thomas, *ditto*	—	
Smith Richard, *Huſbandman*	—	
Smith William, *Farmer*	—	
Swinborne William, *Gardener*	—	
Bentley, Little.		
Cramphorne Charles, *Farmer*	—	
King Robert, *ditto*	—	
Bergholt, Eaſt.		
Jefferies William, *Chairmaker*		—
Preſtney Henry, *Labourer*		—
Savill James, *Farmer*		—
Birch.		
Powell Jonathan, *Farmer*		—

	J.	T.
Bocking.		
Booſey Nathaniel, *Grocer*		—
Booſey Thomas, *Baymaker*		—
Booſey Timothy, *ditto*		—
Booſey William, *Malſter*		—
Boydon Leonard, jun. *Weaver*		—
Carter Samuel, *Baymaker*	—	
Garret William, *Cardmaker*		—
Garret William, jun. *ditto*		—
Holmes Jonah, *Plumber and Glazier*	—	
Layſell Jeremiah, *Woolcomber*	—	
Lowe William, *Baker*	—	
Mortier Abraham, *Carpenter*	—	
Mortier Francis, *Cardmaker*	—	
Newton Samuel, *ditto*		—
Phillips Philip, *ditto*	—	
Rogers Nehemiah, *Glazier*		—
Ruggles Samuel, *Bayweaver*		—
Boreham.		
Bullock John, *Clerk*		—
Manning Daniel, *Miller*	—	
Simonds, Burton, *Farmer*	—	
Boxford.		
Green Thomas, *Collarmaker*	—	
Green Thomas, *ditto*	—	
Stannard Jeremiah, *Malſter*	—	
Boxted.		
Southerwood James, *Taylor*		—
Bradfield.		
Candler James, *Shopkeeper*		—
Savill Thomas, *Huſbandman*	—	
Shed William, *Blackſmith*		—

	J.	T.
Bradfield, Suffolk.		
Vickars John, *Cordwainer*		—
Bradwell, near Coggeſhall.		
Carter Martin, *Eſq.*	—	
Carter Peter Milbourne, *Clerk*	—	
Bradwell, near the Sea.		
Harriſon Joſeph, *Mariner*	—	
Braintree.		
Blakeſley John, *Weaver*		—
Boydon Leonard, *ditto*		—
Brown John, *Plumber*	—	
Daniel Thomas Shepherd, *Farmer*		—
Holland John, *Carpenter*		—
Holland Nathaniel, *Weaver*	—	
Lacey William, *Baker*		—
Ladd John, *Cordwainer*	—	
Torrible Thomas, *ditto*		—
Tunbridge Samuel, *Victualler*		—
Wilſhire John, *Weaver*		—
Wilſhire Robert, *ditto*	—	
Bramford, Suffolk.		
Rogers John, *Grocer*		—
Braxted, Great.		
Alliſtone Thomas, *Miller*	—	
Fitch Iſaac, *Wheelwright*		—
Brentwood.		
Croſs John, *Oſtler*		—

Brightlingſea.

	J.	T.
Bulſon James, *Gardener*	—	
Burgeſs John, *Dredger*	—	
Clark Thomas, *Gardener*		—
Cowell John, *Blackſmith*		—
Goodiff Daniel, *Mariner*	—	
Hedgethorne George, *Cordwainer*		—
Hedgethorne Samuel, *Cooper*		—
Jefferies Thomas, *Mariner*		—
King Samuel, *Cooper*		—
Kingſbury John, *Oyſter Dredger*	—	
Lewin Peter, *Cooper*	—	
Mills Thomas, jun. *Mariner*		—
Sadler David, *Oyſter Dredger*		—
Shed Joſeph, *Mariner*		—

Bromley, Great.

Cowell John, *Farmer*	—	
Newton Philip, *Huſbandman*	—	
Newton Thomas, *Glazier*	—	

Bumſted Helion.

Sandle William, *Farmer*		—

Bures St. Mary's.

Burgeſs William, *Schoolmaſter*		—

Burnham.

Gilſon Barnaby, *Miller*	—	
Philips Samuel, *Taylor*		—
Smith Edward, *Victualler*	—	
Wayland Robert, ſen. *Carpenter*		—

Bury St. Edmund's.

Gray Robert, *Taylor*
Gray Thomas, *Woolcomber*
Harris Edward, *Servantman*
Harris John, *Upholſterer*
Slater Joſeph, *Woolcomber*
Wiles Robert, *ditto*
Wiles William, *ditto*

Butſbury.

Alliſton William, *Blackſmith*

Cambridge.

Halls, John, *Carrier*
Kingſbury Thomas, *Linendraper*

Canewdon.

Gullock Robert, *Watchmaker*

Cavendiſh, Suffolk.

Smith Samuel, *Gardener*

Chapel.

Behailes William, *Servantman*

Chatham, Kent.

Bull Henry, *Gardener*
Woodger Richard, *Shipwright*

Chelmsford.

Albra Thomas, *Innholder*
French John, *Coachman*
Hills Francis, *Gent.*
Sawen Joſeph, *Victualler*
Sherman William Alexander, *Gent.*
Wayland John, *Cordwainer*

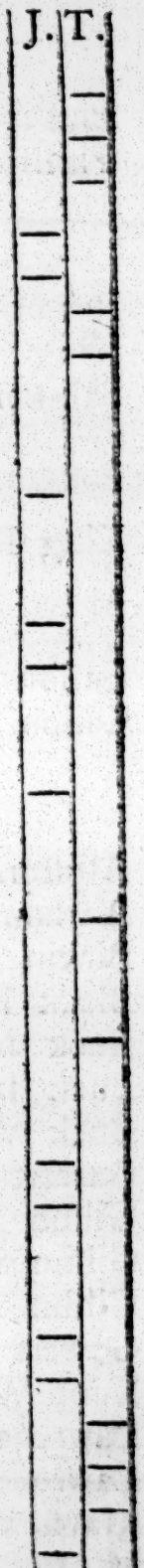

	J.	T.
Chelſea.		
Phillips John, ſen. *Builder*	—	
Phillips John, jun. *ditto*	—	
Clacton, Great.		
Bevan Walter, *Baker*		—
King Samuel, *Huſbandman*		—
Salmon Robert, *Barber*		—
Clare, Suffolk.		
King Robert Frederick Eagle, *Farmer*		—
Claydon, Suffolk.		
Gilſon Benjamin, *Taylor*	—	
Gilſon John, *Pegmaker*		—
Coggeſhall.		
Alliſton Robert, *Woolcomber*	—	
Anthony Abraham, *Cardmaker*	—	
Birkin Matthew, *Cordwainer*	—	
Black Richard, *Gardener*	—	
Buck John, *Labourer*	—	
Buck John, *Weaver*	—	
Buck William, *Bricklayer*	—	
Garrett Joſeph, *Taylor*		—
Gilſon Jacob, *Glazier*		—
Gilſon Samuel, *ditto*	—	
Gilſon Samuel, jun. *ditto*	—	
Gowers Thomas, *Weaver*	—	
Knot William, *Comber*	—	
Lawrence Benjamin, *Weaver*	—	
Lawrence John, *Labourer*	—	
Mayhew William, *Woolcomber*	—	
Mortier John, *Collarmaker*	—	

Coggeſhall.

	J.	T.
Nicholls James, *Huſbandman*	—	
Nicholls William, *ditto*	—	
Overall John, *Woolcomber*	—	
Skingſley Henry, *Eſq.*	—	
Smith Simon, *Collarmaker*	—	
Smith Thomas, *Sadler*	—	
Taylor Henry, *Labourer*	—	
Totham Peter, *Weaver*	—	
Taylor Richard, *Woolcomber*	—	
White Richard, ſen. *Baymaker*	—	
White Richard, jun. *Gent.*	—	
Wood Robert, *Woolcomber*	—	
Wood Valentine, *Victualler*	—	

Colcheſter.

A

Agnis John, *Huſbandman*	—	
Albra James, *Weaver*	—	
Albra John, ſen. *Serjeant at Mace*	—	
Albra John, jun. *Weaver*	—	
Aldus John, *Gardener*	—	
Ames Benjamin, *Carpenter*		—
Ames John, *ditto*	—	
Andrews Daniel, *Cordwainer*		—
Andrews Thomas, *Beerbrewer*	—	
Angier Bezaliel, *Eſq. Mayor*	—	
Angier Bezaliel, *Merchant & Oatmealmaker*	—	
Archer John, *Weaver*	—	
Archer Joſeph, *Labourer*		—
Argent William, *Alderman*	—	
Aſſey Charles, *Shoemaker*		—
Aſſey Emanuel, *ditto*	—	
Aylett Aminadab, *Weaver*		—
Aylett Samuel, *ditto*	—	

Colcheſter.

	J.	T.
Aylett Watſon, *Weaver*		—
Aylett William, *ditto*		—
B		
Bacon Thomas, *Carpenter*		—
Baines John, *Baker*	—	
Baker Iſaac, *Shoemaker*		—
Baker William, *Weaver*		—
Balls Benjamin, *Gardener*	—	
Balls Samuel, *Weaver*	—	
Balls Thomas, *ditto*		—
Barker Thomas Rudlich, *Victualler*	—	
Barlow Nathaniel, *Upholſterer*	—	
Barlow Nathaniel, jun. *Grocer*	—	
Barns Jacob, *Woolcomber*		—
Barns James, *ditto*		—
Barns John, ſen. *ditto*		—
Barns John, *Mariner*	—	
Barns John, *Whiteſmith*		—
Barns Thomas, ſen. *Victualler*		—
Barns William, *Taylor*		—
Barns William, *Woolcomber*		—
Bayley Ephraim, *Weaver*		—
Bayley Jeremiah, *ditto*		—
Bayley William, *ditto*		—
Beeſton John, *Gardener*		—
Bennall James, *Weaver*		—
Bennall James, *Carter*		—
Bennall John, *Gardener*		—
Bennall Joſeph, *Yeoman*	—	
Bennall Samuel, *Bricklayer*	—	
Bennall Thomas, *Cowkeeper*	—	
Bennall Thomas, *Butcher*	—	
Bentall Arthur, *Miller*		—

Colcheſter.

	J.	T.
Berry Samuel, *Weaver*		—
Beſwick Thomas, *Scrivener*		—
Betts John, *Weaver*		—
Betts Stephen, *Alderman*		—
Betts William, *Gent.*		—
Biſcoe James, *Cooper*		—
Biſcoe John, *Victualler*	—	
Biſcoe Thomas, *Weaver*		—
Blackwell William, *Baker*	—	
Bland Edward, *Hoſier*	—	
Bland Henry, ſen. *Weaver*		—
Bland Henry, jun. *Breechesmaker*		—
Blatch James, *Eſq.*	—	
Blatch William, *Shoemaker*		—
Blomfield George Cook, *Weaver*		—
Blomfield John, *Woolcomber*	—	
Blomfield Samuel, *Baker*	—	
Blomfield William, *Cordwainer*		—
Blyth Daniel, *Perukemaker*	—	
Blyth John, *ditto*		—
Blyth Samuel, *Butcher*	—	
Blyth Thomas, *Perukemaker*		—
Boggis Iſaac, *Eſq.*	—	
Boggis Iſaac Rolfe, *Gent.*	—	
Boggis Thomas, *Eſq. (Alderman)*	—	
Bones William, *Woolcomber*		—
Boyles Daniel, ſen. *Weaver*		—
Boyles Daniel, *ditto*		—
Boyles Jeremiah, *ditto*	—	
Boyles Jeremiah, jun. *ditto*		—
Boyles Thomas, *ditto*	—	
Braddy Jeremiah, *ditto*	—	
Braddy Samuel, *ditto*	—	
Bragg John, *ditto*		—

Colcheſter.

	J	T.
Brockwell Joſeph, *Clerk*		—
Bromley Lucas, *Glover*		—
Brooker Jacob, *Woolcomber*	—	
Brooker Jacob, *Weaver*	—	
Brooker John, ſen. *Serjeant at Mace*	—	
Brooker John, jun. *Victualler*	—	
Brown John, ſen. *Weaver*	—	
Brown John, jun. *ditto*	—	
Brown John, the younger, *ditto*		—
Brown John, *Taylor*	—	
Brown John, *Baker*		—
Brown William, *Weaver*		—
Bumſted Frederick, *Taylor*		—
Bumſted John, *Broker*		—
Bumſted John, *Yeoman*, *Junr*		—
Bumſted William, *Shoemaker*		—
Burgis Robert, *Cordwainer*		—
Burnham William, *Draper*		—
Butcher John, *Carpenter*	—	
C		
Candler Robert, *Cordwainer*	—	
Candler Stephen, *Carpenter*	—	
Candler Thomas Wiſeman, *Weaver*	—	
Cant George, *Gardener*	—	
Cant George, *Mariner*		—
Cant William, *Gardener*	—	
Capſtack Edward, *Alderman*	—	
Carrington Richard, *Upholſterer*		—
Caſketter Abraham, *Weaver*		—
Cater Charles, *ditto*		—
Challis John, *Woolcomber*		—
Charles David, *Porter*		—
Charles John, *ditto*		—

Colcheſter.

	J.	T.
Chiſnell William, *Carpenter*	—	
Chittam John, *Weaver*	—	
Chittam Richard, *Mariner*		—
Chittam Richard, *ditto*		—
Chittam Robert, *ditto*		—
Chittam Thomas, *Gardener*	—	
Chittam Thomas, jun. *ditto*	—	
Choppin Abraham, *Lighterman*		—
Clamtree Iſaac Samuel, *Gent.*	—	
Clark Jacob, *Gardener*		—
Clark Jonathan, *Cordwainer*		—
Clark Joſeph, *Weaver*		—
Clay Benjamin, *Farmer*		—
Clay Charles, *ditto*	—	
Clay Edward, *Merchant*	—	
Clay Samuel, *Farmer*	—	
Cock James, *Butcher*	—	
Cock John, *Victualler*	—	
Collins Joſeph, ſen. *Butcher*		—
Collins Joſeph, jun. *ditto*	—	
Coney Joſeph, *Cooper*		—
Cook Michael, *Perukemaker*		—
Cooper John, *Farrier*		—
Cooper John, *Taylor*		—
Couſins John, *Weaver*		—
Coveney Abraham, *ditto*		—
Coveney Edward, *Huſbandman*		—
Coveney John, *Weaver*		—
Cranmer Alexander, *Huſbandman*	—	
Cranmer William, *Woolcomber*	—	
Creek John, *Smith*	—	
Crickitt Jacob, *Painter*		—
Criſp John, *Gardener*		—
Croſby James, *Twine-ſpinner*		—

Colcheſter.

	J.	T.
Cutler John, *Cordwainer*	—	
Cutler Thomas, *ditto*		—
D		
Daniel Peter, *Gent.*		—
Dawkins John, *Cordwainer*		—
Dawkins Richard, *ditto*		—
Dennis Jacob, *Labourer*		—
Dennis John, *Cordwainer*		—
Dennis Jonathan, *Carpenter*	—	
Devall Abraham, *Hairdreſſer*	—	
Devall John, *Weaver*	—	
Devall Peter, *Baymaker*	—	
Dodd John, *Sadler*		—
Doughty Thomas, *Huſbandman*	—	
Downes Henry, ſen. *Woolcomber*		—
Downes Henry, *Perukemaker*		—
E		
Edwards John, *Cutler*	—	
Edwards John, jun. *Cordwainer*	—	
Edwards William, *Church-clerk*	—	
Edwards William, *Serjeant at Mace*	—	
Emmons John, *Weaver*		—
Everitt James, *Woolcomber*	—	
Everitt James, *Whiteſmith*	—	
Everitt Robert, *Rougher*	—	
Everitt Samuel, *Oyſterman*	—	
Everitt William, *Victualler*		—
F		
Field William, *Weaver*	—	
Field William, *Mariner*		—
Finch John, *Weaver*		—

Colcheſter.

	J.	T.
Finch Samuel, ſen. *Weaver*		—
Finch Samuel, jun. *ditto*		—
Finch William, *Poſtilion*		—
Fiſher John, *Woolcomber*		—
Fitch James, *Baker*		—
Flood James, *Woolcomber*	—	
Fordham Robert, *Bricklayer*		—
Francis James, *Gent.*		—
Francis William, *Gent.*		—
French Samuel, *Lathriver*	—	
Freſhfield Francis, *Merchant*		—
Fuller John, *Mariner*	—	
G		
Gadd Edward, jun. *Cordwainer*		—
Gale Abraham, *Wheelwright*	—	
Gale Iſaac, jun. *Labourer*	—	
Garland George, *Carpenter*		—
Garland John, *Labourer*		—
Garland John, *Weaver*		—
Garland John, jun. *Gardener*		—
Garland Thomas, *Weaver*		—
Gibſon John, *Taylor*	—	
Gilſon Charles, *Baker*		—
Gilſon Jeremiah, *Labourer*		—
Gilſon Thomas, *Baker*	—	
Gonner John, *Gent.*	—	
Goodwin James, *Grocer*		—
Goodwin Philip, *Woolcomber*	—	
Goodwin Samuel, *Gardener*		—
Goodwin William, *Shoemaker*		—
Goſlin Robert, *Yeoman*	—	
Goſnall John, *Shoemaker*	—	
Green James, *Victualler*	—	

Colcheſter.

	J.	T.
Green John, *Collarmaker*	—	
Green John, *Yeoman*	—	
Green John, *Woolcomber*		—
Green John, *Mariner*		—
Green Joſeph, *Horſekeepeer*	—	
Green William, *Oſtler*	—	
Green William, *Cordwainer*	—	
Greenleaf Edward, *Shoemaker*	—	
Greenleaf John, *Weaver*	—	
Greenleaf Thomas, *ditto*	—	
Greenleaf William, *ditto*	—	
H		
Halls Abraham, *Fiſherman*	—	
Halls Charles, *ditto*	—	
Halls James, *ditto*	—	
Halls James, *ditto*		—
Halls James, jun. *ditto*	—	
Halls John, *ditto*		—
Halls Thomas, *ditto*		—
Halls William, *ditto*		—
Hammond Thomas, *Cooper*		—
Harris Benjamin, *Poſtboy*		—
Harriſon John, *Woolcomber*	—	
Harriſon John, *Weaver*		—
Harriſon Thomas, *Woolcomber*		—
Harvey Daniel, *Servantman*		—
Harvey Edward, *Woolcomber*		—
Harvey John, *Gardener*		—
Harvey Joſeph, *Tallowchandler*		—
Haward Richard, *Breechesmaker*	—	
Hawkins Abraham, *Cordwainer*		—
Hawkins James, *Weaver*		—
Hawkins John, *Schoolmaſter*		—

Colcheſter.

	J.	T.
Hawkins William, *Cordwainer*		—
Hawkins William, *Weaver*		—
Hazelby Gilbert, *Serjeant in the Militia*		—
Heard Grange, *Baymaker*	—	
Hearſom Jeremiah, *Mariner*	—	
Hearſom Robert, *Woolcomber*		—
Heath Charles, *Baker*		—
Hedge Nathaniel, ſen. *Gent.*	—	
Hedge Nathaniel, *Watchmaker*	—	
Hedge Nathaniel, jun. *Gent.*	—	
Hedge Thomas, *Watchmaker*	—	
Hedgethorne Samuel, *Weaver*		—
Hendricx William, *Yeoman*	—	
Hewes Byam, *Miller*	—	
Hewes Byam, jun. *ditto*	—	
Higbee George, jun. *Labourer*		—
Higbee Robert, *ditto*	—	
Hills John, *ditto*	—	
Hinſum Stephen, *Baker*		—
Hocker Thomas, *Baymaker*		—
Hodſon Iſaac, *Wheelwright*	—	
Holmes Thomas, *Carpenter*	—	
Howard John, *Shopkeeper*		—
Howard Thomas, *Baker*	—	
Howes John, *Horſedealer*	—	
Hum Daniel, *Rougher*		—
Hunwicks James, *Bricklayer*	—	
Hutton Guy, *Cordwainer*		—
I and J		
Inman Thomas, *Shoemaker*	—	
Iron John, *Weaver*		—
Iron Thomas, *ditto*	—	
Iron Thomas, jun. *ditto*	—	

Colcheſter.

	J	T.
Iron William, *Weaver*		—
Jackſon Benjamin, *Collarmaker*		—
Jackſon John, jun. *Weaver*		—
Jefferies Charles, *Cotton-glazer*	—	
Johnſon Benjamin, *Scrivener*	—	
Johnſon George, *Victualler*	—	
Johnſon George, jun. *Shoemaker*	—	
Johnſon Henry, *Rougher*	—	
Johnſon Henry Martin, *ditto*	—	
Johnſon John, *Victualler*		—
Johnſon John, *Taylor*	—	
Johnſon Peter, *Weaver*		—
K		
Kendall Iſaac, *Baymaker*		—
Kendall John, *Tallow-chandler*		—
Kendall Robert, *Upholſterer*	—	
Kendall Thomas, *Bookbinder*		—
Kendall Thomas Sparrow, *Grocer*		—
Kent John,		—
King John, *Eſq.* (*Alderman*)	—	
King Shaw, *Eſq.*	—	
L		
Laſſin John, *Woolcomber*		—
Lawrence William, *Turner*, *ſen^r.*		—
Lay Edward, *Woolcomber*		—
Leaper Richard, *Gardener*	—	
Leſter George, *Weaver*		—
Letch Richard, *ditto*	—	
Letch Robert, *Gardener*	—	
Lilley Edmund, *Alderman*	—	
Lilley Nicholas, *Baker*		—
Lince Benjamin, *Gardener*		—

Colcheſter.

	J.	T.
Lince Francis, *Gent.*		—
Lince Morfee, *Cardmaker*		—
Lincet John, *Carpenter*	—	
Littlebury Iſaac, *Weaver*		—
Littlebury Joſeph, *ditto*		—
Littlebury William, *ditto*		—
Littlebury William, *ditto*		—
Lodge Henry, *Alderman*	—	
Loveney Thomas, *Serjeant at Mace*	—	
Loveney William, *Weaver*	—	
Lyes Daniel, *ditto*		—
M		
Mansfield James, the elder, *Gent.*		—
Mansfield James, jun. *Baymaker*		—
Mansfield James, jun. *ditto*		—
Mansfield Samuel, *ditto*		—
Maples William, *Gardener*		—
Maſon William, *Gent.*		—
May Henry, *Wheelwright*		—
Merry Francis, *Bricklayer*	—	
Merry Jonathan, *Carpenter*		—
Merry Michael, ſen. *Innkeeper*	—	
Middleton Matthew, *Woolcomber*	—	
Milbank William, *Weaver*		—
Mills John ſen. *ditto*		—
Mills John, jun. *Cordwainer*		—
Mills Thomas, ſen. *Weaver*		—
Mills William, *Glover*		—
Moore Edward, *Gardener*		—
Moore Elias, *Weaver*	—	
Moore George, ſen. *Gardener*		—
Moore Joſeph, *ditto*		—
Morden James, *Mariner*		—

Colcheſter.

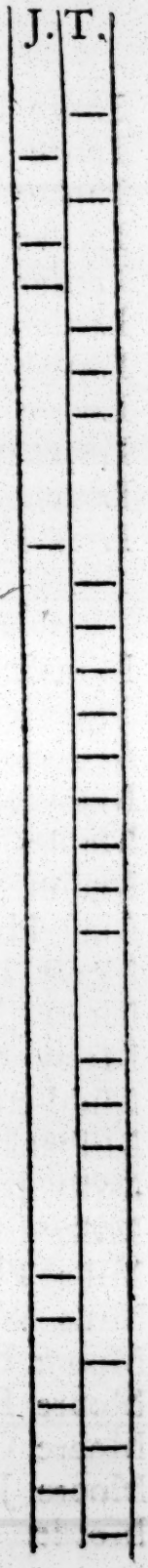

Morden James, jun. *Mariner*
Mortier Francis, *Woolcomber*
Munſey William, *Labourer*
Murrells Andrew, ſen. *Cooper*
Murrells Andrew, jun. *ditto*
Muſket Andrew, *Schoolmaſter*
Muſket Edward, *Tanner*
Muſket John, *Weaver*

N

Nelſon Luke, *Cordwainer*
Nelſon William, *Leathercutter*
Nelſon Weſſon, *Shoemaker*
Nevill William, *Glazier*
Nevill William, *Gardener*
Newton John, *Rougher*
Newton John, *Gardener*
Newton Thomas, *Baker*
Nunn Giles, *Perukemaker*
Nunn John, *Gardener*

O

Oſborn Henry, *Cordwainer*
Oſborn William, *Weaver*
Oſman Henry, *ditto*

P

Parr James, *Limeburner*
Parr James, *Weaver*
Parr John, *ditto*
Parr Joſeph, *ditto*
Parr William, *ditto*
Parr William, *Butcher*
Pepper James, *Weaver*

Colchester.

	J.	T.
Phillips John, *Weaver*		—
Phillips Joseph, *Woolcomber*		—
Phillips Thomas, *Perukemaker*		—
Pitcher James, *Butcher*	—	
Pitcher John, *ditto*	—	
Pitchford John, *Cordwainer*	—	
Plumb James, *Rougher*		—
Pool Thomas, *Servant*		—
Potter John, *Baker*	—	
Potter John, *Perukemaker*	—	
Potter Paul, *Baker*	—	
Pretty William, *Woolcomber*	—	
Prior Robert, *Gardener*		—
Pullen John, *Weaver*		—
R		
Rawling Thomas, *Sadler*	—	
Rayner Charles, *Gardener*		—
Rayner David, *Victualler*		—
Rayner James, *Woolsorter*	—	
Rayner Samuel, *Gardener*	—	
Riddelsdell William, *Glazier*	—	
Robinson John, *Collarmaker*	—	
Rootsey George, *Oilmiller*		—
Rouse John, *Ironmonger*		—
Rouse William, *Baker*		—
Rowle William, *Turner*	—	
Rudland Edward, *Chaisedriver*		—
S		
Sadler John, *Taylor*		—
Sadler John, *Weaver*		—
Sadler John, *Woolcomber*		—
Sadler Samuel, *Weaver*		—

Colcheſter.

	J.	T.
Sadler Thomas, *Mariner*		—
Sadler Thomas, jun. *Cordwainer*		—
Sallows John, *Cabinetmaker*		—
Salmon James, *Oilmiller*		—
Sankſter William, *Whiteſmith*		—
Sarjant Jonathan, *Labourer*		—
Sarjant John, *Gent.*		—
Searles William, *Shoemaker*	—	
Sebborn Benjamin, *Gardener*		—
Sebborn John, *ditto*		—
Sebborn Thomas, *ditto*		—
Shead William, *Bricklayer*		—
Shearcroft John, *Butcher*	—	
Sherman John, *Cooper*	—	
Sherman William, *Gent.*		—
Shillito Charles, *Schoolmaſter*	—	
Shillito Ephraim, *Brandy-merchant*		—
Shillito Samuel, *Cardmaker*		—
Shorey Ebenezer, *Comber*		—
Shorey Samuel, *Taylor*		—
Smith Benjamin, *Baymaker*		—
Smith James, *Collarmaker*		—
Smith John, *Cardmaker*		—
Smith John, *Baſketmaker*		—
Smith Richard, *Comber*	—	
Smith Thomas, *Baymaker*		—
Smith William, *Gent.*	—	
Smith William, *Wine-merchant*	—	
Smith William, *Weaver*		—
Smith William, *Rougher*		—
Smythies John, *Clerk*	—	
Smythies Yorick, *Clerk*		—
Snell Francis, *Gent*	—	
Snell James, *Taylor*	—	

Colcheſter.

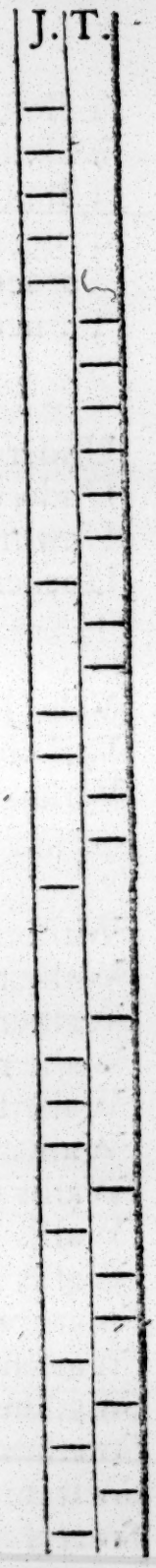

Snell James, jun. *Merchant-Taylor*
Snell John, *Gaoler*
Snell John, jun. *Woollendraper*
Sparling Robert, *Huſbandman*
Stacey Daniel, *Mariner*
Stains John, *Brazier*
Stains Robert, *Shoemaker*
Stains William, *Lathriver*
Stevens John, *Mariner*
Steward William, *Cordwainer*
Steward William, *ditto*
Stiles John, *Weaver*
Stiles Nathaniel, *ditto*
Stiles Samuel, *ditto*
Stubbing John, *Butcher*
Stubbing Thomas, *ditto*
Stubbing Thomas, *ditto*
Strutt Benjamin, *Gent.*
Swinborne William, *Alderman.*

T

Talworth John, *Gardener*
Taylor John, *Carpenter*
Taylor William, *Glazier*
Taylor William, *Staymaker*
Tayſpill Peter, ſen. *Shopkeeper*
Theobald John, *Shoemaker*
Thompſon Thomas, *Weaver*
Thompſon William, *ditto*
Thompſon William, *Farmer*
Thorn James, *Silverſmith*
Tillett Edward, *Weaver*
Tillett James, *Labourer*
Tillett John, *ditto*

Colcheſter.

	J.	T.
Tillett John, jun. *Labourer*	—	
Tillett Samuel, *ditto*	—	
Tillett Samuel, jun. *Bricklayer*		—
Triggs James, *Innholder*		—
Turner Joſeph, *Weaver*		—
Turner William, *ditto*		—
U		
Underwood Thomas, *Miller*		—
Underwood William, *Weaver*	—	
Unwin John, *Gent.*	—	
Upcher Joſeph, *Gardener*	—	
V		
Vale James, *Weaver*		—
Verlander Jacob, *Farmer*		—
Verlander John, *Woolcomber*		—
W		
Walford Timothy, *Upholſterer*		—
Walker Byatt, *Carpenter*		—
Walker John, *Clockmaker*	—	
Walker John, *Cordwainer*		—
Wallett John, *Weaver*	—	
Wallis John, *Grocer*		—
Wallis John Eglonton, *Linendraper*		—
Wallis Joſeph, *Ironmonger*		—
Wallis Joſeph, jun. *ditto*		—
Waterman James, *Bricklayer*		—
Watſon Jacob, *Shoemaker*	—	
Watſon Thomas, *Weaver*	—	
Watſon William, *ditto*		—
Watſon William, jun. *ditto*	—	
Watts Thomas, *Cordwainer*	—	

Colcheſter.

	J.	T.
Watty William, *Labourer*	—	
Waynman James, *Gent.*		—
Waynman Thomas, *Seedſman*	—	
Weatherly Philip, *Clockmaker*	—	
Weatherly Richard, *Cordwainer*	—	
Webſter Thomas, *Cooper*		—
Welham Benjamin, *Coalporter*		—
Welham Benjamin May, *Mariner*	—	
Wenlock Nathaniel, *Carpenter*		—
Weſt Robert, *Staymaker*	—	
Whitmore William, *Oſtler*	—	
Whitnall Solomon, *Fiſhmonger*	—	
Wier Benjamin, *Mariner*		—
Wier Benjamin, *Weaver*		—
Wier Sampſon, *Bayweaver*		—
Wiles James, *Victualler*		—
Wiles John, *ditto*		—
Willes Jacob, *Gent.*	—	
Wilſhire John, *Gent.*		—
Winnock Samuel, *Victualler*	—	
Withers Thomas, *ditto*	—	
Wright James, *Poſtilion*	—	
Wright Robert, *Victualler*	—	

Y

Yates Robert, *Linendraper*		—
Youngs Abraham, *Gardener*	—	
Youngs Iſaac, ſen. *Weaver*	—	
Youngs Iſaac, jun. *Gardener*	—	
Youngs Nicholas, *Mariner*		—

Colne Earls.

Blowers John, *collarmaker*		—

	J.	T.
Colne Earls.		
Gilſon John, *Plumber and Glazier*		—
Skinſley Joſeph, *Miller*		—
Colne Engaine.		
Hills Michael Robert, *Eſq.*		—
Colne Wakes.		
Black James, *Labourer*	—	
Brett John, *Farmer*	—	
Coptford.		
Burrel Benjamin, *Shoemaker*	—	
Hinſum John, *Farmer*		—
Manning Samuel, *ditto*	—	
Piper Joſeph, *Miller*		—
Danbury.		
Barker Obadiah, *Tanner*		—
Deal, Kent.		
Bland Abednego, *Shoemaker*		—
Durſley, Glouceſterſhire.		
Francis Thomas, *Woolcardmaker*		—
Dedham.		
Ames Iſaac, *Brazier*		—
Cock Daniel, *Surgeon*	—	
Freeman Henry, *Farmer*		—
Moore John, *Huſbandman*		—
Walker William, *Vintner*	—	
Watty Benjamin, *Fiſherman*		—
Weatherly William, *Victualler*	—	

	J.	T.
Dengey.		
Bromley John, *Huſbandman*	—	
Smith John, *ditto*	—	
Smith Richard, *ditto*	—	
Deptford.		
Everett William, *Sawyer*	—	
Harvey Joſeph, *ditto*	—	
Donyland Eaſt, *alias* Rew-hedge.		
Bevan Walter, jun. *Cordwainer*		—
Branch Simon, *Dredger*		—
Cater Robert, *ditto*		—
Cater Robert, *ditto*		—
Clark John, *Fiſherman*		—
Howell Edward, *Mariner*		—
Potter Iſaac, *ditto*		—
Sadler John, *Victualler*		—
Shakeſhaft William, *Oyſter Dredger*		—
Siggers John, *ditto*		—
Weavers Joſeph, *Mariner*		—
Dovercourt.		
Milbank Abraham, *Servantman*	—	
Mills Joſeph, *Huſbandman*	—	
Newton William, *ditto*	—	
Eaſtham.		
Moſs John, *Farrier*	—	
Moſs John, *ditto*	—	
Eaſtwood.		
Bacon Jacob, *Huſbandman*	—	

	J.	T.
Edminſter.		
Lamb Sandford, *15th Light Dragoons*		—
Elmſted.		
Kingſbury Robert, *Farmer*	—	
Maſon Henry, *ditto*		—
Faulkbourne.		
Stibbard John, *Gamekeeper*		—
Feering.		
Choat John, *Shoemaker*		—
Finch Joſeph, *dtito*	—	
Felſted.		
Agnis Joſeph, *Miller*	—	
Ham Ezekiel, *ditto*		—
Fingringhoe.		
Fiſher Cardinal, *Huſbandman*	—	
Merry Robert, *Labourer*	—	
Sebborn Benjamin, *Farmer*		—
Taylor John, *Dredger*	—	
Taylor William, *ditto*	—	
Fordham.		
Choate John, *Shoemaker*, [Ford-ſtreet]		—
Green John, *Farmer*	—	
Frating.		
Grimſey Robert *Cooper*	—	

Giſſing, Norfolk.

Harriſon John, *Woolcomber*
Harriſon Thomas, *Braſs-founder*
Harriſon William, *Schoolmaſter*

Greenwich.

Hartigrave Samuel, *Hairdreſſer*

Groton, Suffolk.

Chapman Benjamin, *Gardener*

Hadleigh.

Hall John, *Gentleman*
Johnſon Abbott, *Plumber and Glazier*
Payne William, *Watchmaker*
Wall Samuel *Eſq.*

Halſted.

Blackwell John, *Weaver*
Draper John, *ditto*
Gilſon Benjamin *Surgeon*
Hills James, *Stonecutter*
Parker Daniel, *Servant*
Parker John, ſen. *Weaver*
Parker John, jun. *ditto*

Hammerſmith.

Peacock Thomas, *Plumber*

Harrow on the Hill.

Lawrence John

Harwich.

Adams Benjamin, *Mariner*
Beeſton Thomas, *ditto*
Berry Samuel, *Pilot*

Harwich.

	J.	T.
Box Samuel, *Mariner*	—	
Brame Henry, *ditto*	—	
Brooks Simon, *ditto*	—	
Bridge Walter Sickleprice, *ditto*	—	
Clark Iſaac, *Fiſherman*	—	
Clark Iſaac, *Mariner*	—	
Day Robert, *Fiſherman*	—	
Filaner George, *Gardener*		—
Golds Benjamin, *Carpenter*	—	
Gonner William, *Shipwright*	—	
Gonner William, jun. *Anchorſmith*	—	
Hatch Stephen, *Fiſherman*	—	
Hines Roger, ſen. *Innholder*	—	
Howes Richard, *Mariner*	—	
Howgego Jeremiah, *Fiſherman*	—	
Loane Jeremiah, *Seaman*	—	
Millbank John, *Poſtilion*	—	
Mills John, *Taylor*	—	
Payne John, *Mariner*	—	
Pegge Henry, *Blockmaker*	—	
Pulham Francis, *Gent.*	—	
Shearcroft John, *Mariner*	—	
Verlander Iſaac, *Storekeeper*	—	
Wallis Thomas, *Baker*	—	
Williams John, *Mariner*	—	

Hedingham Caſtle.

Pettly Joſeph, *Taylor*	—	
Walker Timothy, *Merchant*	—	

Heney, Great.

Cawſton Joſeph, *Farmer*		—

Holland, Great.

Crampin Henry, *Blackſmith*

Holland, Little.

Went John, *Labourer*

Horkſley, Great.

Coveney John, *Farmer*
Coveney Peter, *ditto*
Coveney Samuel, *ditto*
Coveney Samuel, *Wheelwright*
Ladbrook Iſaac, *Horſedealer*
Harris Jordan, *Farmer*
Harris Samuel Jordan, *ditto*

Hounſlow.

Berry Samuel, *Poſtlad*

Huntingdon.

Peers William, *Comber*

Ingateſtone.

Brooker Henry, *Labourer*

Inworth.

Clay Edward, *Farmer*

Ipſwich.

Bayes William, *Shopkeeper*
Churchman William, *Tallowchandler*
Cole Jonas, *Miller*
Dikes Philip, *Tallowchandler*
Glanfield John, *Baker*

Ipſwich.

	J.	T.
Groome William, *Taylor*		—
Hamblin John, *Plamber*	—	
Hammond William, *Gent.*		—
Harriſon Thomas, *Carpenter and Joiner*	—	
Hawkes Thomas, *Labourer*	—	
Jackaman Simon, *Gardener*	—	
King Samuel, *Gent.*		—
Maſon John, *Glazier*		—
Prentice Chriſtopher, *Shipwright*		—
Prentice William, *Shipmaſter*	—	
Pulham James, *Attorney*	—	
Rogers John, *Mariner*	—	
Sherman John, *Baker*	—	
Webb Jonathan, *Tallowchandler*		—

Kelvedon.

Hooper John, *Huſbandman*	—	
Hooper Robert, *Servantman*		—
Hooper William, *Malſter*	—	
Kendall William, *Gent.*		—
Oſborn Argent, *Shoemaker*	—	
Oſborn Francis, *ditto*	—	
Oſborn John, *ditto*	—	
Oſborn Robert, *ditto*	—	

Kenſington.

Fiſke Robert, *Tallowchandler*		—
Hamſton Jonathan, *Carpenter*	—	

Kerſey, Suffolk.

Shearcroft Thomas, *Farmer*	—	
Thorowgood Sir Thomas, *Knight*	—	

	J.	T.
Kirby.		
Rawlingſon Edward, *Blackſmith*	—	
Kettleburgh, Suffolk.		
King John, *Clerk*		—
Langenhoe.		
Cramphorne Charles, *Cordwainer*		—
Latchingdon.		
Gill Daniel, *Cordwainer*	—	
Torrible Thomas, *Shoemaker*	—	
Lavenham, Suffolk.		
Burch Joſeph, *Baker*		—
Gilſon Barnaby, *Miller*		—
Godfrey Joſeph, *Watchmaker*	—	
Keeble John, *Weaver*		—
Keeble Thomas, *ditto*		—
Keeble Thomas, *ditto*		—
Keeble William, *ditto*		—
Vickers Iſaac, *Taylor*		—
Vickers John *ditto*		—
Vickers John jun. *ditto*		—
Layer de-la-Hay.		
Pearſon John, *Farmer*		—
Leigh.		
Prior John, *Huſbandman*	—	
Wilder John, *Faggot-binder*	—	

Lexden.

	J.	T.
Beard John, *Tanner*	—	
Fuller Richard, *Huſbandman*	—	
Goſlin Stephen, *Victualler*	—	
Green Iſaac, *Gent.*	—	
Grubb William, *Farmer*	—	
Grubb William, jun. *ditto*	—	
Hazell Iſaac, *Barber*	—	
Hazell James, *Labourer*	—	
Hewes Robert, *Farmer*	—	
Lay Sherman, *Rougher*	—	
Merry Michael, jun. *Yeoman*		—
Shearcroft John, *Shopkeeper*	—	

London.

A

Abbot Thomas, *Weaver*	—	
Adkinſon James, *Shoemaker*	—	
Adkinſon James, *ditto*	—	
Affleck Philip, *Admiral*	—	
Alcock William, *Clerk in the India-houſe*	—	
Aldus Robert, *Cardmaker*	—	
Aldus Samuel, *Cordwainer*		—
Aldus William, *ditto*		—
Alexander John, *Gent.* [Lambeth]		—
Althorp William, *Clerk in the India-houſe*	—	
Archer Edward, *Hatter*		—
Arnold Joſeph, *Carpenter*	—	
Arnold William, *ditto*	—	

B

Barker Henry, *Porter*	—	
Barns Benjamin, *Weaver*	—	
Barns John, *Cardmaker*	—	

London.

	J.	T.
Barron John, *Houſe-carpenter*	—	
Barron John Joyce, *ditto*	—	
Beazley Samuel, *Army-Accoutrementmaker*	—	
Berry Jeremiah, *Poſtlad*		—
Bland William, *Weaver*		—
Bland William, *Pawnbroker*		—
Bland William, *Staymaker*		—
Blomfield Henry, *Shopkeeper*		—
Booſey John, *Bookſeller*	—	
Booſey Thomas, *ditto*	—	
Boyles Thomas, *Servantman*	—	
Box Henry *Weaver*		—
Brand Thomas, *Diamond-cutter*	—	
Brazier Edward Barwell, *Architect*		—
Bridge Samuel, *Watchmaker*		—
Bridges ~~Samuel~~, *Taylor*, William	—	
Bromley Thomas, *Breechesmaker*		—
Brooker Henry, *Hairdreſſer*	—	
Brown Daniel, *Woolcomber*		—
Brown Henry, *Cordwainer*	—	
Brown Nicholas, *Oil of Vitriol-maker*		—
Bullock Richard, *Doctor in Divinity*		—
Bullock William, *Eſq.*		—
Bumſted Daniel, *Grocer*		—
Bumſted Daniel, jun. *ditto*		—
Bunyard Robert, *Cordwainer*	—	
Bunyard William, *Cabinetmaker*	—	
Byng George Ambroſe, *Weaver*		—

C

Candler Benjamin, *Taylor*		—
Cardinal Charles, *Haberdaſher*	—	
Charles Thomas, *Blackſmith*		—

London.

	J.	T.
Cheek William, *Book-keeper*		—
Chignell Robert, *Biſcuitmaker*		—
Chiſnell Thomas, *Gent.*		—
Chiſwick John, *Cooper*		—
Chiſwick Samuel, *ditto*, [Blackwall]		—
Clark John, *Smith*		—
Clark William, *Carpenter*	—	
Clyatt Edward, *Butcher*		—
Collins James, *Calenderer*	—	
Cook Thomas, *Blackſmith*		—
Coppen William, *Cordwainer*	—	
Cornell George, *Gent.*		—
Cowell James, *Cordwainer*, [Bow]	—	
Cowell James, *Waterman*	—	
Cramphorn John, *Baker*		—
Cranmer John, *Shoemaker*	—	
Creek Henry, *Playing-cardmaker*	—	
Creek John, *ditto*	—	
Crickitt Jeremiah, *Breechesmaker*		—
Crickitt Joſhua, *Porter*		—
Crickitt Joſhua, *Weaver*		—
Criſſenweed John, *Tanner*	—	
Cruſſell Thomas *Weaver*		—
Cullum Samuel, *Plumber*	—	

D

Daniel Peter, *Linendraper*		—
Degraves Charles, *Scalemaker*	—	
Dennis Thomas, *Sawyer*	—	
Dikes Benjamin, *Gent.*		—
Doe William, *Shoemaker*	—	
Downes Nathaniel, *Staymaker*	—	

London.

	J.	T.
E		
Edwards James, *Fiſherman*	—	
Elliott Samuel, *Taylor*	—	
Emmons Thomas, *Sawyer*	—	
Everitt John, *Weaver*	—	
Everitt John, *ditto*	—	
Everitt Thomas, *Penſioner in Chelſea Hoſpital*	—	
Everitt William, ſen. *Poulterer*	—	
F		
Fellows Rogers, *Cabinetmaker*		—
Field William, *Porter*	—	
Finer James, *Upholſterer*	—	
Finer Thomas, *Watchmaker*	—	
Finer William, *Cabinetmaker*	—	
Fiſke Charles Bulkley, *Diſtiller*	—	
Fiſke Thomas, *ditto*		—
Fitch William, *Staymaker*	—	
Francis Charles, *Vintner*		—
G		
Garrett Samuel, *Cardmaker*		—
Gazzard John, *Blackſmith*		—
Gazzard William, *ditto*		—
Gibbs Charles, *Gent.*	—	
Gibſon Thomas, *Taylor*	—	
Gibſon William, *Vintner*	—	
Gillett Thomas, *Weaver*		—
Gilſon John, *Apothecary*		—
Gilſon John, jun. *Surgeon*		—
Gilſon Lewis, *Broker*		—
Gilſon Thomas, jun. *Linendraper*		—

London.

	J.	T.
Goſlin William, *Carpenter*	—	
Grigſon William, *Servantman*	—	
Guyon John, *Chairmaker*	—	
H		
Hardy John, *Shoemaker*	—	
Hartigrave James, *Weaver*		—
Harvey Henry, *Shopkeeper*	—	
Harvey John, *Blackſmith*	—	
Hicks Samuel, *Grocer*		—
Hills Philip, *Butcher*	—	
Hills Thomas, *Warehouſeman*		—
Hobart Middleton, *Cordwainer*		—
Hum Abraham, *Weaver*		—
Hum John, *ditto*		—
Hum John, *ditto*	—	
Hum Robert, *ditto*		—
Hum William, *ditto*	—	
J		
Jefferies John, *Servantman*	—	
Jefferies Samuel, *ditto*	—	
Johnſon James, *Taylor*	—	
Johnſon John, *Currier*	—	
K		
Keeble Daniel, *Sawyer*	—	
Kendall Robert Haſkins, *Linendraper*	—	
Kinneley Samuel, *Butcher*		—
L		
Lagden James, *Woolcomber*	—	
Langton Peter, *Woolcardmaker*	—	
Lawrence Thomas, *Gunſmith*	—	

London.

	J.	T.
Letchworth Joſeph, *Joiner*		—
Letchworth William, *Tin-plate-worker*	—	
Lilly Thomas, *Baker*	—	
Lock Charles, *Labourer*		—
Lodge John, *Perukemaker*	—	
Lodge Samuel, *Warehouſeman*	—	
Lodge Thomas, *Coachmaker*	—	
Love Edward, *Gent.*	—	
Love Michael, *Printer*	—	
Love Peter, *Carver and Gilder*	—	
Love William, *Printer*	—	
Ludford William, *Cardmaker*	—	
M		
Malden James, *Cordwainer*		—
Maples John, *Gent.*	—	
Maples William, *Breechesmaker*		—
Maſon William, *Gent.*		—
Mills Alexander, *Blackſmith*	—	
Mills Thomas, *Rougher*		—
Mills Thomas, *Staymaker*		—
Monk William, *Victualler*		—
Morden John Cook, *Cordwainer*	—	
Murrells Daniel, ſen. *Gardener*		—
Murrells Daniel, jun. *Carpenter*		—
Murrells Edward, jun. *Gardener*		—
N		
Nelſon Henry Withington, *Cordwainer*		—
O		
Ogleby John, *Weaver*		—
Ogleby John, jun. *ditto*		—
Oliver Iſaac, *Gent.*	—	

London.

	J.	T.
Oſmond James, *Servant*	—	
Overſtall John, *Shipwright*		—
Overſtall Robert, *ditto*		—
P		
Payne George, *Victualler*	—	
Paris Jacob, *Gardener*	—	
Parr Joſeph, jun. *Cordwainer*	—	
Peartree Robert, *Linendraper*	—	
Peat Lodowick, *Weaver*	—	
Pennock James, *Carman*		—
Pennock Thomas, *Staymaker*		—
Pickering Thomas, *Butcher*		—
Pierſon Charles, *Waxchandler*	—	
Pierſon John, *Mathematical Inſtrument-maker*		—
Pierſon Samuel, *Weaver*		—
Pierſon Thomas, ſen. *ditto*		—
Pierſon Thomas, jun. *ditto*		—
Pilgrim Thomas, *Gent.*	—	
Preſtney Thomas, *Porter*		—
R		
Randall John, *Druggiſt*	—	
Reading Barnet, *Engraver*	—	
Reading John, *ditto*	—	
Richardſon Robert, ſen. *Weaver*		—
Richardſon Robert, jun. *ditto*		—
Rouſe George, *Merchant*	—	
Ruſt Fenwick, *Shoemaker*	—	
S		
Sadler John, *Coachman*	—	
Seaman James, *Millwright*	—	

London.

	J.	T.
Sewell Robert, *Packer*	—	
Sewell Thomas Tarver, *Baker*		—
Shed John, *Carpenter*		—
Shearcroft Thomas, *Salt-merchant*		—
Shelly William, *Weaver*	—	
Shorey Samuel, *Scalemaker*	—	
Simpſon Iſaac, *Weaver*	—	
Smith John, *Chairmaker*	—	
Smith Samuel, *Gent.*	—	
Snellock John, *Gardener*	—	
Spencer William, *Vintner*	—	
Stubbing William, *Butcher*	—	
Steel James, *Silkweaver*		—
Steel Samuel, *ditto*		—
Steel William, *ditto*		—
Steward Charles, *ditto*	—	
Stickolorum George, *Weaver*		—
Stickolorum James, *ditto*		—
Stickolorum Joſeph, *ditto*		—
Swallow William, *Printer*	—	
T		
Tarrant William, *Cabinetmaker*	—	
Taylor Robert, *Mercer*	—	
Taylor Samuel, *Taylor*	—	
Taylor William, *ditto*	—	
Tayſpill Peter, jun. *Plumber*		—
Tyler John, *Cabinetmaker*		—
U		
Upſon Stephen, *Poſtlad*	—	
W		
Walden Thomas, *Staymaker*		—
Walker John, *Vintner*	—	

London.

	J.	T.
Walker Thomas, *Vintner*	—	
Warren Philip, *Waterman*		—
Waters William, ſen. *Vintner*	—	
Waters William, jun. *Gent.*	—	
Weatherley Charles, *ditto*		—
Wegg George Samuel, *Eſq.*	—	
Wegg Samuel, *Eſq.*	—	
Whitley Edward, *Cordwainer*	—	
Wife Richard, *Chairmaker*	—	
Wilſon James, *Perfumer*		—
Wilſon John, *ditto*		—
Wingod John Maddy, *Smith*		—
Winnock Joſeph, *Gent.*		—

Malden.

Brown Samuel, *Brazier*		—
Grigſon James, *Perukemaker*	—	
Jeffries Benjamin, *Chairmaker*		—
Jeffries William, *Watchmaker*	—	
Limner Thomas, *Glazier*		—
Oſborn James, *Sawyer*		—
Peck James, *Glazier*	—	
Rogers Robert, *Gent.*		—
Simons Richard, *Glazier*		—
Steward William, *Cordwainer*		—

Manningtree.

Box John, *Collarmaker*		—
Jarrold William, *Grocer*		—
Maſon John, *Glazier*		—
Savill Richard, *Wherryman*		—
Savill Samuel, *Fiſherman*		—
Shed Henry, *Innkeeper*		—
Smith Stephen, *Saltboiler*	—	
Whitmore Henry, *Gent.*	—	

	J.	T.
Market-Dereham.		
Cowell John, *Leatherdreſſer*		—
Melford, Suffolk.		
Cadge John, *Perukemaker*		—
Mills Thomas, *Carpenter*		—
Richold Michael, *Eſq.*		—
Merſea Weſt		
Aylward Joſeph, *Shoemaker*		—
Haward William, *Dredger*		—
Haward William, jun. *ditto*		—
Pullen Henry, *Gardener*		—
Taylor William, *Dredger*		—
Ward John, *Mariner*		—
Meſſing.		
Balley William, *Barber*		—
Ward William, *Cordwainer*		—
Middleburgh.		
Pearl Thomas, *Gent.*		—
Milden, Suffolk.		
Vickars Thomas, *Labourer*		—
Miſtley.		
Cook James, *Mariner*	—	
Cooper William, *ditto*	—	
Phillebrown Iſaac, *Merchant*	—	
Nayland.		
Dearſley John, *Labourer*		—
Goſnell Thomas, *Huſbandman*		—

Nayland.

Littlebury Thomas, *Cordwainer* — J.
Preſtney Andrew, *Malſter* — T.
Preſtney Thomas, *Soapboiler* — T.
Preſtney William, *Woolcomber* — T.
Shearcroft Edward, *Cordwainer* — T.

Northfleet, Kent,

Wayland Auguſtine, *Sailor* — T.

Norton Cold.

Powell Thomas, *Farmer* — T.

Norwich.

Candler Benjamin, *Grocer* — T.
Fiſher Samuel, *Worſtedweaver* — T.
Freſhfield John, *Manufacturer* — T.
Hutchinſon Richard, *Goldſmith* — T.
Kendall Robert, *Cabinetmaker* — T.
Laflin Samuel, *Woolcomber* — T.
Lince Benjamin John, *ditto* — T.
Lince Francis, jun. *ditto* — T.
Lince Morfee, *ditto* — J.
Webb John, *Yarnfactor* — T.

Oakley Great.

Bones Charles, *Malſter* — T.
Smith Edward, *Decoyman* — T.

Oſyth St.

Martin Samuel, *Gent.* — T.
Martin Thomas, *Farmer* — T.
May Richard, *Cooper* — T.
Taylor Robert, *Glazier* — J.

Peldon.

Bartholomew John, *Gent.*
Clark William, *Cordwainer*

Pettiſtree, Suffolk.

Dikes Philip, *Farmer*

Polſted.

Sandle John, *Farmer*
Stannard Jeremiah, jun. *Miller*

Prittlewell.

Clifford John, *Carpenter*
Flack Barnaby, *Sadler*
Gray William, *Huſbandman*

Ramſey.

Fiſher Amos, *Farmer*
Woodruffe Thomas, *ditto*

Rochford.

Gray Michael, *Shoemaker*
Gullock John, *Watchmaker*
Wayland Robert, jun. *Carpenter*

Romford.

Chaplain James, *Cordwainer*
Monk William, *Brazier*

Runwell.

Emmons William, *Huſbandman*

Shalford.

Brown Joſeph, *Miller*

Shimpling,

Vickars William, *Taylor*

J. T.

	J.	T.
Skreens.		
Bramſtone Thomas Berney, *Eſq.*	—	
Southminſter.		
Abbott John, *Breechesmaker*	—	
Wade William, ſen. *Carpenter*	—	
Wade William, jun. *ditto*	—	
Springfield.		
Green George, *Sawyer*	—	
Stambridge, Great.		
Johnſon Chriſtopher, *Wheelwright*	—	
Stambridge Little.		
Gray George, *Huſbandman*	—	
Stanway.		
Croſs Benjamin, ſen. *Taylor*		—
Stoke, by Nayland.		
Green Thomas, *Baker*	—	
Plampin John, *Gardener*	—	
Sandle Joſeph, *Farmer*		—
Taylor John, *Shoemaker*	—	
Stortford Biſhop, Herts.		
Day Benjamin, *Linendraper*	—	
Stowmarket, Suffolk.		
Burch Samuel, *Gent.*		—
Stratford, Suffolk.		
Godfrey Robert Harriſon, *Innholder*		—
Wallis Cook, *Hairdreſſer*		—
Wiles Samuel, *Poſtilion.*		—

Sudbury, Suffolk.

	J.	T.
Cork James, *Carpenter*		—
Croſs Edmund, *Woolcomber*		—
Croſs Edmund, *ditto*		—
Croſs George, *ditto*		—
Croſs John, *Servantman*		—
Croſs Thomas, *Shoemaker*		—
Godfrey Joſeph, *Butcher*	—	
Godfrey Rowland, *Victualler*	—	

Tendring.

Bacon William, *Carpenter*		—
Bones Richard, *Farmer*		—
Chiddock Jacob, *Carpenter*		—
Cramphorn John, ſen. *Huſbandman*	—	
Cramphorn John, *ditto*	—	
Cramphorn Samuel, *Carpenter*	—	
Croſby Joſeph, *Cordwainer*	—	
Finer John, ſen. *Farmer*	—	
Finer John, jun. *ditto*	—	
Finer Philip, *ditto*	—	
Milbank William, *Miller*	—	

Tey Great.

Wood John, *Gardener*	—	

Tey Marks.

Behailes John, *Huſbandman*	—	
Stubbing Benjamin, *Butcher*		—
Wood Joſeph, *Labourer*	—	

Thorp Le Soken.

Hill Anthony, *Labourer*	—	
Hill John, *Grocer*	—	
Hill Richard, *Gardener*	—	

	J.	T.
Thorp Le Soken.		
Johnſon Abbott, *Malſter*	—	
King Shaw, *Clerk*	—	
Simonds Hugh, *Farmer*	—	
Sumner Samuel, *Gardener*	—	
Rawlinſon Robert, *Blackſmith*	—	
Whaley Jonas, *Gardener*	—	
Whaley William, *ditto*	—	
Thorp, Surry.		
Smith Elias, *Gardener*	—	
Tillingham.		
Flack Daniel, *Decoyman*	—	
Flack William, *ditto*	—	
Tolleſbury.		
Berry John, *Dredger*		—
Oliver Abraham, *Cooper*	—	
Warren Thomas, *Farmer*	—	
Upminſter.		
Bumſted James, *Cordwainer*		—
Wakering Great.		
Flack William, *Victualler*	—	
Waltham Great.		
Holland Nathaniel, *Weaver*		—
Waltham Little.		
Daniel William Barker, *Clerk*		—
Walton in the Naze.		
Cramphorn John, *Gamekeeper*	—	

	J.	T.
Weathersfield.		
Blyth Thomas, jun. *Schoolmaſter*		—
Weeley.		
Milbank Joſeph, *Huſbandman*	—	
Wenham, Suffolk.		
Alefounder George, *Farmer*	—	
Wickford.		
Gibſon William, *Farmer*		—
Wickes.		
Fiſher Cornelius, *Labourer*	—	
Fiſher John, *ditto*	—	
Fiſher Pariſh, *Farmer*	—	
Hickeringill Thomas, *Gent.*		—
Widford, Herts.		
Letch Richard, *Glazier*	—	
Witham.		
Slyth James, *Glazier*		—
Sparling William, *Gent.*		—
Stibberd Henry, *Baker*	—	
Wiles John, *Glover*		—
Wright Richard, *Gent.*		—
Witton.		
Gilſon Benjamin, *Huſbandman*	—	
Wivenhoe.		
Barrington Robert, *Victualler*		—
Clarke George, *Cooper*		—
Clark Michael, *ditto*		—
Clark Samuel, *ditto*		—
Corſellis Joſeph, *Clerk*		—
Corſellis Nicholas, *ditto*		—

Wivenhoe.

	J.	T.
Jones John, *Mariner*		—
Maſon William, *Plumber*		—
Mills John, *Seaman*		—
Munnings George, *Gent.*	—	
Munnings Thomas, *Baker*	—	
Munſey William, *Cordwainer*		—
Tills Newton, *Surgeon*	—	
Ward John, *Mariner*		—
Whitmore Nathaniel Henry, *ditto*	—	
Wooſey Thomas, *ditto*		—

Woodbridge.

Burnham William, jun *Draper*		—
Evans Benjamin, *Leather-cutter*		—
Kell William, *Hairdreſſer*		—
Limmer William, *Waiter*	—	
Taylor John Bailey, *Draper*		—
Tills Joſeph, *Taylor*		—

Woodford.

Byerly Joſeph, *Gardener*	—	
Philpot Edward, *Huſbandman*	—	

Woolwich.

Doe William, jun. *Shoemaker*	—	

Wrabneſs.

Brookes William, *Farmer*	—	

Writtle.

Barns Thomas, jun. *Sadler*		—

Yarmouth.

Havens John, *Gardener*		—
Nelſon William, *Shoemaker*	—	

FINIS.